



BACK TO NATURE

PRIVATE LABEL PRODUCT CATALOGUE



AYURVEDIC
FORMULATION



DAILY HEALTH
SUPPLEMENT



GREEN FOOD
SUPPLEMENT



PERSONAL
CARE



EFFERVESCENT
TABLET



AYURVEDIC
SUPPLEMENT

TABLE OF CONTENTS

Ayurvedic Formulations:

Blood Purifier, Blood Pressure, Bone Health	3
Digestion Support, Hair Care	4
Detoxification, Eye Care and Liver Care	5
Heart Care, Kidney Care and Prostate Care	6
Joint Care, Stress Management	7
Migrane Support & Skin Care	8
Men's Health	9-10
Women's Health	10-11
Sugar Management	12
Green Food Supplements	13-14
Effervescent Tablets	15-16
Daily health Supplements	16-17
Immunity and Memory Support	18
Ayurvedics Supplements	18-21

Blood Purifier



Acne/
Boils



Rashes



Spinning
of head



Hair
Loss



Weakening
of eyesight.

Hemovedic Tablet

60 Tablets



Composition :

Each 550 mg coated tablet contains		
Manjishtha Extract	(<i>Rubia cordifolia</i>)	100 mg
Sariva Extract	(<i>Hemidesmus indicus</i>)	100 mg
Punarnava Extract	(<i>Boerhaavia diffusa</i>)	50 mg
Triphala Extract	{ <i>Terminalia chebula</i> , <i>Emblica officinalis</i> , <i>Terminalia bellirica</i> }	50 mg
Methi Extract	(<i>Trigonella foenum graecum</i>)	50 mg
Balharde	(<i>Terminalia chebula</i>)	100 mg
Neem Extract	(<i>Azadirachta indica</i>)	50 mg
Kumari Extract	(<i>Aloe barbedensis</i>)	50 mg
Excipient		qs

Benefits:

- Helps in purifying Blood Naturally
- Known to balance Pitta Dosha
- Supports immune system
- Helps to offer clear and radiant skin

Dosage : Take 1 tablet twice daily preferably after meals or as recommended by the physician. For better results take with warm water.

Hemovedic Syrup

500ml



Composition :

Each 15 ml Syrup contains		
Aloevera juice	(<i>Aloe barbadensis</i>)	750mg
Triphala	(Generic preparation)	600mg
Guduchi	(<i>Tinospora cordifolia</i>)	450mg
Haridra	(<i>Curcuma longa</i>)	300mg
Manjishtha	(<i>Rubia cordifolia</i>)	75mg
Neem	(<i>Azadirachta indica</i>)	75mg
Base		qs

Benefits

- Useful in Skin Diseases.
- Laxative & assists in Digestion, Rejuvenation.
- Has anti-microbial & anti-inflammatory
- Helpful in Skin Diseases.

Dosage: Take 15ml twice daily - before breakfast & before dinner.

Blood Pressure



Breathlessness



Headache



Sweating



Palpitation

Flow Capsule

60 Capsules



Composition :

Each 600mg capsule contains		
Brahmi Leaf Extract	(<i>Bacopa monnieri</i>)	67.95 mg
Ashwagandha Root Extract	(<i>Withania somnifera</i>)	67.92 mg
Sarpagandha Root Extract	(<i>Rauwolfia serpentina</i>)	67.92 mg
Shankhpushpi Whole Plant Ext.	(<i>Convolvulus pluricaulis</i>)	67.92 mg
Vacha Rhizome Extract	(<i>Acorus calamus</i>)	33.90 mg
Puskara Root Extract	(<i>Inula racemosa</i>)	33.90 mg
Jyotismati Seed Extract	(<i>Celastrus paniculatus</i>)	33.90 mg
Ajwain Fruit Extract	(<i>Trachyspermum ammi</i>)	33.90 mg
Pippali Fruit Extract	(<i>Piper longum</i>)	33.90 mg
Saunf Powder	(<i>Foeniculum vulgare</i>)	33.90 mg
Gojivha Extract	(<i>Onosma bracteatum</i>)	33.90 mg
Trivruth Extract	(<i>Opeculinaturpethum</i>)	32.00 mg
Guduchi Extract	(<i>Tinospora cordifolia</i>)	22.14 mg
Jatamansi Root Extract	(<i>Nardostachys jatamansi</i>)	18.65 mg
Anantmool Extract	(<i>Hemidesmus indicus</i>)	18.20 mg
Excipient		qs

Benefits

- Anti-stress, anxiolytic, anti-depressant.
- Calms the mind and promotes relaxation

Dosage : Take 1 capsule twice daily preferably after meals or as recommended by the physician.

Bone Health



Trembling



Dizziness



Pain in the bones

Calci Plus Capsule

60 Capsule



Composition :

Each 675 mg capsule contains		
Khatika	(Chalk)	375 mg
Godanti bhasma	(Gypsum calx.)	50 mg
Shankh bhasma	(Conch shell calx.)	100 mg
Mukta sukti bhasma	(Calx of oyster shell)	50 mg
Kapardika bhasma	(Cowrie)	50 mg
Hadjod ghana	(<i>Cissus quadrangularis</i>)	25 mg
Ashwagandha ghana	(<i>Withania somnifera</i>)	25 mg
Bhavana Dravya :		
Laksha Ras	(<i>Laccifer lacca</i>)	qs
Arjuna Kwath	(<i>Terminalia arjuna</i>)	qs
Excipient		qs

Benefits:

- May help to facilitate optimal calcium absorption
- Helps to improve Bone Strength and Density
- May help to prevent degeneration of joint
- Natural Bone & Joint Nourishment

Dosage : Take 1 capsule twice daily preferably after meals or as recommended by the physician. For better results take with warm water

Digestion Support



Heartburn



Gas / Acidity



Indigestion



Constipation



Stomach pains/ Cramps

Digesherbo Tablet

60 Tablets

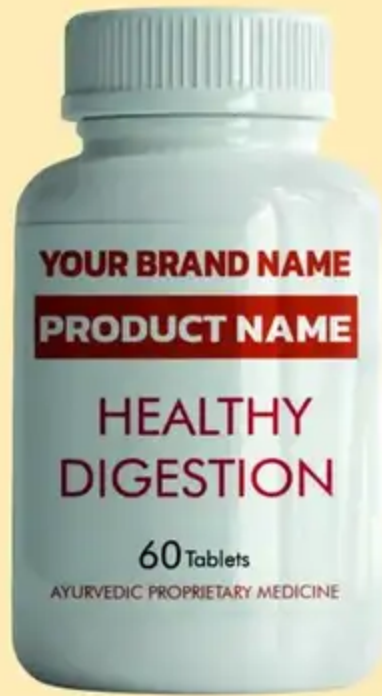

Composition :

Each 550 mg coated tablet contains :

Ajma Churna	(Trachyspermum ammi)	50 mg
Belgarba Ghana	(Aegle marmelos)	50 mg
Chitrak Ghana	(Plumbago zeylanica)	50 mg
Haritaki	(Terminalia chebula)	100 mg
Indrajav Churna	(Holarrhena antidysenterica)	50 mg
Jeera Churna	(Cuminum cyminum)	50 mg
Kutaj Ghana	(Holarrhena antidysenterica)	50 mg
Shunthi Churna	(Zingiber officinale)	50 mg
Triphala Churna	(Generic preparation)	100 mg
Bhavana Dravya :		
Trikatu(Kadha)	(Generic preparation)	
Amlavetas Quath	(Garcinia pedunculata)	
Excipient		qs

Benefits:

- Supports healthy digestion
- Helps in relieving indigestion, Gas and bloating
- Supports Healthy Gut function
- Helps in Nutrient absorption

Dosage : Take 1 tablet twice daily preferably after meals or as recommended by the physician. For better results take with warm water.

Gut Health Capsule

60 Capsules



Composition :

Each 450 mg capsule contains

Ajwain Fruit Powder(Trachyspermum ammi)	67.50mg
Isabgul Husk Powder (Plantago ovata)	180mg
Bael Fruit Powder (Aegle marmelos)	22.50mg
Chandrashoor Seed Powder(Lepidium sativum)	22.50mg
Hing Gum Resin Powder(Ferula assa-foetida)	9mg
Bal Harde Fruit Powder(Terminalia chebula) (roasted With Ghee)	56.25mg
Saunf Powder (Foeniculum vulgare) (roasted With Ghee)	92.25mg
Excipient	qs

Benefits:

- Helps to improve Digestive Fire (Agni)
- Helps to Reduce Acidity & Indigestion
- Supports in Regulating Bowel Movements
- Helps in Nutrient Absorption

Dosage : Take 1capsule twice daily preferably after meals or as recommended by the physician. For better results take with warm water.

Advanced Digestive D powder

100g Powder



Composition :

Each 100 Gm Powder Contains

Psyllium husk Powder (Plantago ovata)	36gm
Fennel seed Powder (Foeniculum vulgare)	28gm
Bal harde Powder (Terminalia chebula)	16gm
Ghee	20gm

Benefits

- May helps to provides relief from chronic constipation.
- May helps to cleans stomach & aids digestion.
- May helps to relieves acidity, gas & bloating.
- May helps to alleviates IBS Symptoms.
- Acts as a bowel regulator which is used to cure loose stools and Irritable Bowel Syndrome (IBS)

Dosage: Take 3-5 gms powder at bedtime or as advised by the physician.

Hair Care



Excessive Hair fall

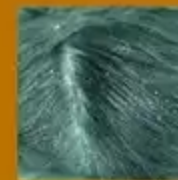

Increased Dandruff



Premature Graying of hair



Dry & Itchy scalp

Keshovedic Tablet

60 Tablets



Composition :

Each 550 mg coated tablet contains

Amalaki Ghana	(Emblica officinalis)	135 mg
Bhrungraj Ghana	(Eclipta alba)	135 mg
Kumari Swaras	(Aloe barbadensis)	75 mg
Mandukparnee Ghana	(Centella asiatica)	135 mg
Methi Powder	(Trigonella foenum graecum)	70 mg
Bhavana Dravya :		
Bhrungraj(Kadha)	(Eclipta alba)	qs
Excipient		qs

Benefits:

- Supports Healthy and Vibrant Hair Growth
- Supporting formulation to nourish Scalp and Hair with Ayurvedic Herbs
- Helps to Improve Hair Texture and Adds Natural Shine
- May provide Strengtheness to Hair follicles & Prevents Hair fall

Dosage : Take 1 tablet twice daily preferably after meals or as recommended by the physician. For better results take with warm water.

Detoxification



Straining



Few Bowel movements



Vomiting



Abdomen pain



Lumpy/ Hard Stools

Aaramherbo Powder

100g Powder



Composition :

Each 100gms powder contains

Senna Leaves (Cassia angustifolia)	50gm
Black Salt	18gm
Amla (Embllica officinalis)	12gm
Ajwain (Trachyspermum ammi)	3gm
Himej (Terminalia chebula)	8gm
Svarjikshar(Sodium bicarbonate)	2.5gm
Jethimadh (Glycyrrhiza glabra)	3.5gm
Nisot (Ipomoea turpethum)	3gm

Benefits:

- May help in giving Relief from unsatisfactory bowel habit naturally
- May support in removing Toxins
- Helps to reduce Bloating & Discomfort
- Helps to improve Metabolism

Dosage: Take 3-5 gms powder at bedtime or as advised by the physician.

Aaram FP Tablet

30 Tablets



Composition :

Each 500 mg tablet contains

Senna leaves powder (Cassia angustifolia)	125 mg
Black salt	50 mg
Amla powder (Embllica officinalis)	12.5 mg
Baheda powder (Terminalia bellirica)	12.5 mg
Harde powder (Terminalia chebula)	12.5 mg
Himej (roasted in ghee)(Terminalia chebula) powder	75 mg
Svarjiksara	25 mg
Yastimadhu powder (Glycyrrhiza glabra)	25 mg
Nishotar powder (Operculina turpethum)	62.5 mg
Sunthee powder (Zingiber officinale)	25 mg
Hing powder (Ferula asafoetida)	25mg
Ajwain powder - (Trachyspermum ammi)	50 mg
Bhavna dravya :	
Amla (Embllica officinalis)	qs
Baheda (Terminalia bellirica)	qs
Harde (Terminalia chebula)	qs
Amlatas (Cassia fistula)	qs
Excipients	qs

Benefits

- May help improve overall digestion
- Considered as an effective colon cleanser

Dosage : Take 1 tablet once at bedtime or as recommended by the physician. For better results take with warm water.

Eye Care



Itching



Dry Eyes



Watery eyes



Burning of eyes

Occu Plus Capsule

30 Soft Gel Capsules



Composition :

Each Soft Gelatin Capsule contains Ghruta 500 mg which consists of :

Quath Dravya of

Triphala	{ Terminalia chebula, Emblica officinalis, Terminalia bellirica }	500 mg
Processed by the method of SIDDHA GHRUTA in Cow Milk		500 mg
Go-ghruta		500 mg
Permitted colours used in capsule shell		

Dosage: Take 2 soft gel capsules daily in the morning or as recommended by the physician. It should ideally be taken on empty stomach before meals. For better results it should be taken with warm water.

Benefits:

- Helps to Nourish Eyes with the goodness of Triphala and Cow Ghee
- Supports Healthy vision
- Helps to manage Eye Strain and Fatigue
- Helps in improving Clear and Sharp eyesight

Liver Care



Abdominal pain & swelling



Swelling in the legs & ankles



Itchy Skin



Dark Urine colour



Nausea & Vomiting

Liv vedic Tablet

60 Tablets



Composition :

Each 500 mg coated tablet contains

Guduchi Extract (Tinospora cordifolia)	25mg
Kalmegh Ghana (Andrographis paniculata)	100mg
Bhringraj Extract (Eclipta alba)	25mg
Bhuiamla Extract (Phyllanthus niruri)	50mg
Tulsi Powder (Ocimum sanctum)	50mg
Punarnava Extract (Boerhaavia diffusa)	25mg
Sharpunkha Extract (Tephrosia purpurea)	50mg
Kutki Powder (Picrorhiza kurroa)	50mg
Kasni Powder (Cichorium intybus)	50mg
Arjuna Ghana (Terminalia arjuna)	25mg
Biranjaisipha Powder (Achillea millefolium)	25mg
Jhavuka Powder (Tamarix gallica)	25mg
Excipient	qs

Benefits:

- Nutrient-Rich Blend for Liver Wellness
- Helps to improve liver function
- Helps to improve metabolism
- Supports healthy Liver Detoxification

Dosage : Take 1 tablet twice daily preferably after meals or as recommended by the physician. For better results take with warm water.

Heart Care



Discomfort / Pain in the Chest



Sweating



Shortness of Breath



Tachycardia / Bradycardia



Nausea / Dizziness

Cardiplus Tablet

60 Tablet



Composition :

Each 550 mg coated tablet contains		
Arjuna Extract	(Terminalia arjuna)	100mg
Lasun Powder	(Allium sativum)	100mg
Shuddha Guggul Powder	(Balsamodendron mukul)	75mg
Methi Powder	(Trigonella foenum-graecum)	50mg
Gokshur Extract	(Tribulus terrestris)	45mg
Punarnava Extract	(Boerhaavia diffusa)	50mg
Jasud Extract	(Hibiscus rosasinensis)	45mg
Sunthi Powder	(Zinziber officinalae)	35mg
Haridra Powder	(Curcuma longa)	30mg
Akik Bhasma	(Akik Stone)	5mg
Jharmohara Khtai Pishti	(Serpentine)	10mg
Mukta Pishti	(Pearl powder)	5mg
Bhavna Dravya:		
Gokshur	(Tribulus terrestris)	qs
Arjun	(Terminalia arjuna)	qs
Brahmi	(Bacopa monnieri)	qs
Amalaki	(Emblca officinalis)	qs
Moringa leaves	(Moringa oleifera)	qs
Excipients		qs

Benefits:

- Helps to improve Cardiovascular Health
- Antioxidant-rich Formula
- May support the body's natural balance for healthy lipid levels
- May help in managing stress and improve circulation

Dosage: Take 1 tablet twice daily, preferably after meals or as directed by physician

Kidney Care



Changes in Urine output



Swelling of feet and ankles



Fatigue



Skin rash / itching



Nausea and vomiting

Stonvedic Tablet

60 Tablets



Composition :

Each 400 mg coated tablet contains		
Pashanbhed	(Bergenia ligulata)	75mg
Punarnava	(Boerhaavia diffusa)	75mg
Palash Pushpa	(Butea monosperma)	60mg
Shwet Parpati	(Classic Ayurvedic Preparation)	25mg
Varun ghana	(Crataeva nurvala conc.)	20mg
Sahadev	(Vernonia cinerea)	20mg
Apamarg	(Achyranthes aspera)	20mg
Gokshur	(Tribulus terrestris)	50mg
Shuddha shilajit	(Purified asphaltum)	15mg
Lajjalu mool	(Mimosa pudica)	15mg
Yavakshar	(L. ash of Hordeum vulgare)	25mg
Excipient		qs

Benefits:

- An Ayurvedic blend may assist in naturally flushing out the impurities from the kidney
- Offering overall renal health and helps in proper functioning of kidney
- Helps to Improve Urinary Tract Health
- Potentially assisting in preventing or managing kidney related issues

Dosage : Take 1 tablet twice daily preferably after meals or as recommended by the physician.

Prostate Care



Weak / Slow Urinary system



Continued dribbling of Urine



Straining to urinate



Feeling of incomplete bladder emptying

Pro vedic Tablet

60 Tablet



Composition :

Each 550 mg coated tablet contains		
Pashanbhed	(Saxifraga lingulata)	200 mg
Shuddha Mukul	(Balsamodendron mukul)	50 mg
Gokshur Extract	(Tribulus terrestris)	100 mg
Varun Extract	(Crataevia nurvala)	50 mg
Punarnava Extract	(Boerhavia diffusa)	50 mg
Kanchanaar Extract	(Bauhinia variegata)	50 mg
Ashwagandha Extract	(Withania somnifera)	50 mg
Processed with	(Dolichos biflorus)	qs
Kulath Kwath		qs
Excipient		qs

Benefits:

- Ayurvedic Approach for Prostate Care
- May Helps to Support Urinary Function
- Acts as a Natural Diuretic
- Natural Formula for Men's Health

Dosage: Take 1 tablet twice daily preferably after meals or as recommended by the physician. For better results take with warm water.

Joint Care



Bursitis



Sprains/
Strains



Neck
Pain



Stiffness
of Joints



Weak
Bones

Arthroplus Soft Gelatin Capsule

30 Capsule



Composition :

Each Soft Gelatin Capsule contains Ghruta 500 mg which consists of :

Quath Dravya of		
Nirgundee	(Vitex negundo)	45.45mg
Methi	(Trigonella foenum graecum)	45.45mg
Sunthee	(Zingiber officinale)	22.75mg
Maharasnadi	(Generic preparation)	90.90mg
Dashmooladi	(Generic preparation)	90.90mg
Shallaki	(Boswellia serrata)	45.45mg
Chopchinee	(Rheum emodi)	22.75mg
Mukul extract	(Balsamodendron mukul)	45.45mg
Shuddha Laksha	(Laccifer lacca)	45.45mg
Asthishrunkhala	(Vitis quadrangularis)	45.45mg
Processed by the method of SIDDHA GHRUTA in Cow Milk		500mg
Go-ghruta		500mg
Permitted colours used in capsule shell		

Benefits:

- May help to relive joint pain and inflammation
- May help to prevent degeneration of joint
- Pure Ghee provides natural lubrication and nourishment to the joints
- Helps to strengthen the joints Naturally

Dosage: Take 2 soft gel capsules daily in the morning or as recommended by the physician. It should ideally be taken on empty stomach before meals. For better results it should be taken with

Arthro FP Oil

100ml



Composition :

Each 100ml Oil contains

Nirgundi Oil	(Vitex negundo)	20ml
Nilgiri Oil	(Eucalyptus globulus)	6.6ml
Dhatura Oil	(Datura stramonium)	5ml
Erend Oil	(Ricinus communis)	5.5ml
Lemon Grass Oil	(Cymbopogon citratus)	5ml
Kalonji Oil	(Nigella sativa)	5ml
Spice Oil	{Proprietary Blend- (Syzygium aromaticum, Cinnamomum zeylanicum, Myristica fragrans, Cinnamomum tamala, Tej Patta, Ajwain, Til Oil)}	5ml
Kapur Oil	(Cinnamomum camphora)	10ml
Gandhapura Tail	(Gaultheria fragrantissima)	28ml
Gandhabiroja Tail	{Pinus longifolia (sap)}	5ml
Til oil	(Sesamum indicum)	4.9ml

Benefits:

- Helps to offer natural joint pain relief helps to Nourishe and strengthens joint tissue
- Helps to enhance joint flexibility
- Helps to encourages easy Flexibility & Movements

Direction for Use : Take sufficient quantity of oil & apply on the affected part, massage gently to facilitate penetration. Leave it on. Fomentation may be done before application.

Arthro FP Capsule

60 Capsule



Composition :

Each 450mg Capsule Contains

Nirgundee Powder	(Vitex negundo)	162.50mg
Methi Powder	(Trigonella foenum graceum)	122.90mg
Sunthee Powder	(Zingiber officinale)	21.90mg
Maharasnadi Powder	(Generic preparation)	8.30mg
Dashamool Powder	(Generic preparation)	8.30mg
Shallaki Powder	(Boswellia serrata)	4.20mg
Chopchinee Powder	(Rheum emodii)	2.10mg
Shuddha Guggul Extract	(Balsamodendron mukul)	4.20mg
Asthishrunkhala Powder	(Vitis quadrangularis)	43.80mg
Shuddha Laksha	(Laccifer lacca)	4.20mg
Triphala Powder	(Generic preparation)	22.50mg
Haridra(Turmeric)Powder	(Curcuma longa)	42.30mg
Nagarmotha Powder	(Cyperus scariosus)	2.80mg
Bhavana Dravya:		
Cow Ghee		qs
Cow Milk		qs
Excipient		qs

Benefits

- Support healthy bones and joints
- Reduce pain and inflammation
- Improve joint mobility & strengthen muscles & ligaments

Dosage: Take 1 capsule twice daily, preferably after meals or as directed by physician.

Stress Management



Sweating



Sleepless-
ness



Irritation /
Headache



Increased
Smoking/
Drinking



Anxiety/
Nervousness

Calm Ultra Capsule

60 Capsule



Composition :

Each 434mg capsule contains

Ashwagandha powder	(Withania somniferabpn)	70mg
Brahmi powder	(Bacopa monnieri)	85mg
Mandukparnee powder	(Centellaasiatica)	90mg
Jatamansi	(Nardostachys jatamansi)	20mg
Jatiphala powder	(Myristica fragrans)	30mg
Jatiphala extract	(Myristica fragrans)	34 mg
Pippali powder	(Piper longum)	20mg
Tagar extract	(Valeriana wallichii)	85mg
Excipient		qs

Benefits

- May help to balance stress hormones and resist stress naturally.
- May help relieves stress & anxiety
- May elevates your mood
- May soothes your nervous system and improves mental health.

Dosage: Take 1 capsule twice daily, preferably after meals or as directed by physician.

Migraine Support



Eye Pain



Sensitivity to sound & light



Nausea / vomiting

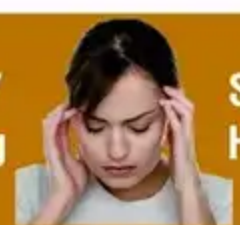

Severe Headache

Migraplus Tablet

60 Tablet



Composition :

Each 525 mg coated tablet contains		
Godanti Bhasma	(Selenite)	100 mg
Sajjikshar Powder	(Carbonate of potash)	50 mg
Pippalimool Powder	(Piper longum)	25 mg
Dashamool Extract	(Generic preparation)	100 mg
Ashwagandha Extract	(Withania somnifera)	50 mg
Brahmi Extract	(Bacopa monnieri)	50 mg
Shankpushpi Extract	(Convolvulus pluricaulis)	50 mg
Khurasani Ajwain Powder	(Hyoscyamus niger)	50 mg
Yashtimadhu Powder	(Glycyrrhiza glabra)	50 mg
Excipient		qs

Benefits:

- Helps to offer relief in migraine symptoms
- Helps to Reduce Headache Discomfort
- Helps to Relieve Tension & Triggers of Migraine
- Natural Approach to manage migraine

Dosage: Take 1 tablet twice daily preferably after meals or as recommended by the physician. For better results take with warm water.

Skin Care



Acne



Rashes with / without itching

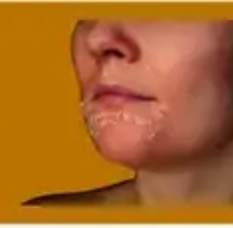

Peeling skin



Dry, cracked skin



Ageing

Glowplus Soft Gelatin Capsule

30 Capsule



Composition :

Each Soft Gelatin Capsule contains Ghruta 500 mg which consists of :		
<u>Quath Dravya of</u>		
Manjishtha	(Rubia cordifolia)	111.10 mg
Neem bark	(Azadirachta indica)	55.55 mg
Haridra	(Curcuma longa)	55.55 mg
Kumari	(Aloe barbadensis)	55.55 mg
Khadeer bark	(Acacia catechu)	55.55 mg
Sariva	(Hemidesmus indicus)	111.10 mg
Bhrungraj	(Eclipta alba)	55.55 mg
Processed by the method of SIDDHA GHRUTA in Cow Milk		500 mg
Go-ghruta		500 mg
Permitted colours used in capsule shell		

Benefits:

- Helps to Offer Naturally Glowing Skin
- Helps in Blood Purification Nourishes and Hydrates the Skin
- Helps to fights Free Radicals for Anti-Aging Benefits

Dosage: Take 2 soft gel capsules daily in the morning or as recommended by the physician. It should ideally be taken on empty stomach before meals. For better results it should be taken with warm water.

Glo Ultra Capsule

60 Capsule



Composition :

Each 400mg Capsule contains		
Manjistha powder	(Rubia cordifolia)	65mg
Neem powder	(Azadirachta indica)	55mg
Turmeric powder	(Curcuma longa)	45mg
Kumari powder	(Aloe barbadensis)	45mg
Khadeer powder	(Acacia catechu)	45mg
Sariva powder	(Hemidesmus indicus)	85mg
Bhringraj powder	(Eclipta alba)	60mg
Excipient		qs

Benefits

- May help to nourish and moisturize the skin
- May Help to inhibits the acne-causing bacteria
- May prevents premature aging
- May Provide glow to the skin
- Promotes healthy skin
- May help in lightens Hyper pigmentation

Dosage: Take 1 capsule twice daily, preferably after meals or as directed by physician.



Vitoplus soft gelatin Capsule

30 Capsule



Composition :

Each Soft Gelatin Capsule contains Ghruta 500 mg which consists of:

Quath Dravya of		
Ashwagandha	(Withania somnifera)	117.65 mg
Safed Musli	(Chlorophytum borivilianum)	39.20 mg
Shatavari	(Asparagus racemosus)	39.20 mg
Krounchabeej	(Mucuna pruriens)	117.65 mg
Vidarikanda	(Ipomea digitata)	39.20 mg
Kokilaksha	(Hygrophilla spinosa)	39.20 mg
Jatiphala	(Myristica fragrans)	9.80 mg
Masha	(Phaseolus mungo)	39.20 mg
Shuddha Shilajit	(Asphaltum)	39.20 mg
Akkalkara	(Anacyclus pyrethrum)	19.60 mg
Processed by the method of SIDDHA GHRUTA in		
Cow Milk		500mg
Go-ghruta		500mg

Permitted colours used in capsule shell

Benefits

- Supports stamina & strength
- Increases sexual potency.

Dosage: Take 2 soft gel capsules daily in the morning or as recommended by the physician. It should ideally be taken on empty stomach before meals. For better results it should be taken with warm water.

Vito FP Capsule

60 Capsule



Composition :

Each 450 mg Capsule contains

Ashwagandha Powder	(Withania somnifera)	42.80mg
Safed Musli Powder	(Chlorophytum borivilianum)	2.72mg
Shatavari Powder	(Asparagus racemosus)	37.30mg
Krounchabeej Powder	(Mucuna pruriens)	77.40mg
Vidarikand Powder	(Pueraria tuberosa)	72mg
Kokilaksha Powder	(Asteracantha longifolia)	2.72mg
Jatipahala Powder	(Myristica fragrans)	0.68mg
Black gram Powder	(Vigna mungo)	71.95mg
Suddha Shilajit Powde	(Asphaltum)	2.72mg
Akkarkara Powder	(Anacyclus pyrethrum)	1.36mg
Pippali Powder	(Piper longum)	8.65mg
Miri Powder	(Piper nigrum)	8.65mg
Gokshur Powder	(Tribulus terrestris)	34.61mg
Jivanti Powder	(Leptadenia reticulata)	17.30mg
Bhavna Dravya:		
Cow Ghee		34.62mg
Cow Milk		34.62mg
Excipient		qs

Benefits:

- Ayurvedic Men's Health Formula
- May help to improve Vitality
- Helps in increasing Stamina and Energy Levels
- Blend of Herbs with Natural Aphrodisiac Properties

Dosage: Take 1 capsule twice daily, preferably after meals or as directed by physician.

Vito Pro Capsule

60 Capsule



Composition :

Each 665mg Capsule contains

Ashwagandha extract	(Withania somnifera)	50mg
Kapikachu extract	(Mucuna pruriens)	25mg
Shatavari extract	(Asparagus racemosus)	50mg
Lata Kasturi extract	(Hibiscus abelmoschus)	20mg
Shilajit Extract	(Asphaltum)	15mg
Safed Musli extract	(Chlorophytum borivilianum)	30mg
Amlaki Extract	(Emblica officinalis)	60mg
Jaiphal powder	(Myristica fragrans)	5mg
Gokshur extract	(Tribulus terrestris)	30mg
Sarpagandha extract	(Rauvolfia serpentina)	50mg
Ashwagandha powder	(Withania somnifera)	220mg
Amlaki Powder	(Emblica officinalis)	80mg
Trivang Bhasma		30mg
Excipient		qs

Benefits

- Liquid extract supports stamina and strength.
- May act as an antioxidant.
- Supports healthy urinary tract functions.
- Supports healthy prostate functions.

Dosage: Take 1 capsule twice daily, preferably after meals or as directed by physician.

Men's Health



Erectile dysfunction



Decreased / Low Strength or Stamina

Reveplus Capsule

60 Capsule



Composition :

Each 370 mg capsule contains		
Safed Musli Powder	(Chlorophytum borivillanum)	150 mg
Ashwagandha Ghana	(Withania somnifera)	40 mg
Krounchabeej Ghana	(Mucuna pruriens)	30 mg
Shigru Ghana	(Moringa pterygosperma)	20 mg
Amla Ghana	(Emblca officinalis)	10 mg
Gokshur Ghana	(Tribulus terrestris)	20 mg
Akkarkara Powder	(Anacyclus pyrethrum)	15 mg
Jaiphal Ghana	(Myristica fragrans)	10 mg
Shuddha Shilajit	(Asphalt)	40 mg
Vidarikanda Ghana	(Pueraria tuberosa)	35 mg
Excipient		qs

Benefits

- Strengthen muscles & tissues
- Increases physical stamina

Direction : Take one capsule twice daily preferably after meals. For better results it should be taken with warm water.

Women's Health



Irregular menstrual cycle



Lower back pain



Hormonal imbalances

Her Balance Tablet

15 Tablet

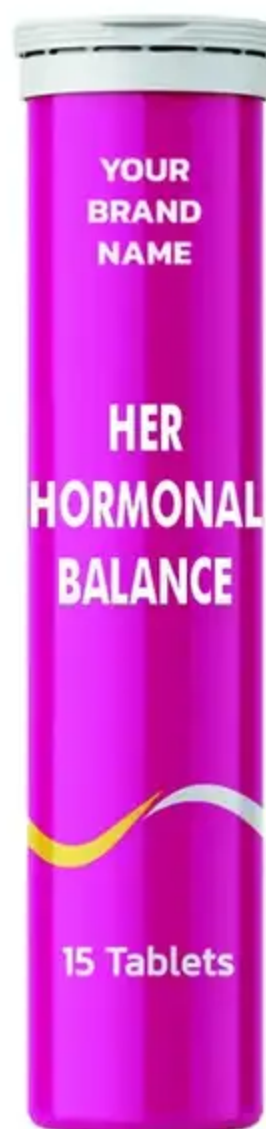

Composition :

Each 2555mg tablet contains		
Ashwagandha Powder (Withania somnifera)		5mg
Ashoka Powder (Saraca asoca)		100mg
Shatavari Powder (Asparagus racemosus)		175mg
Lodhra Powder (Symplocos racemosa)		100mg
Manjistha Powder (Rubia cordifolia)		3mg
Punarnava Powder (Boerhavia diffusa)		5mg
Aloevera Powder (Aloe barbadensis miller)		125mg
Gokshur Powder (Tribulus terrestris)		2mg
Garcinia Powder (Garcinia cambogia)		150mg
Psyllium Husk (Plantago ovata)		100mg
Mulethi Powder (Glycyrrhiza glabra)		50mg
Himalayan Pink salt		250mg
Pomegranate Powder (Punica granatum)		50mg
Red Raspberry Powder (Rubus idaeus)		125mg
Amla Powder (Phyllanthus emblica)		225mg
Fennel seed Powder (Foeniculum vulgare)		225mg
Citric Acid (Lemon Powder)(Tamarindus indica)		250mg
Tamarind Powder	300mg	
Vitamin Premix	225mg	
Beetroot Powder (Beta vulgaris)		5mg
Carrot Powder (Daucus carota)		5mg
Ginger Powder (Zingiber officinale)		5mg
Renukabeej Powder		75mg
Excipient		qs

Benefits

- May help to regularize periods
- May balances hormones and supports reproductive health
- May help to improve Stamina and boosts energy
- May helps to boost immunity and promote collagen production

Dosage :

1. Drop one tablet in 200ml of water
2. Wait till the tablet dissolves completely
3. Enjoy the healthy drink

Shatavari Kalp

300gm



Composition :

Each 10gm Powder Contains		
Shatavari powder	(Asparagus racemosus)	3 gm
Elaichi powder	(Elettaria cardamomum)	0.05 gm
Sarkara	(Sucrose)	qs
Excipient		qs

Dosage : 5-10 gms (Approximately 1 to 2 teaspoonful) twice a daily with milk or water or as advised by Physician.

Benefits:

- Supports in maintaining of overall health in women
- Beneficial Formula for Lactating Mother
- Helps to Reduce Stress
- Improves Overall Immune Health



Femoplus Soft Gelatin Capsule

30 Capsules



Composition :

Each Soft Gelatin Capsule contains Ghruta 500 mg which consists of :

Quath Dravya of		
Shatavari	(Asparagus racemosus)	38.45 mg
Ashoka	(Saraca indica)	76.90 mg
Kumari	(Aloe barbadensis)	38.45 mg
Nagkeshar	(Messua ferrea)	38.45 mg
Lodhra	(Symplocos racemosus)	115.40 mg
Yashtimadhu	(Glycyrrhiza glabra)	38.45 mg
Dashmoola	(Generic preparation)	76.90 mg
Mudgaparnee	(Phaseolus trilobus)	38.45 mg
Mashparnee	(Teramnus labialis)	38.45 mg
Processed by the method of SIDDHA GHRUTA in		
Cow Milk		500 mg
Go-ghruta		500 mg
Permitted colours used in capsule shell		

Benefits:

- Natural Women's Care Formula
- Helps to improve daily energy
- May Help in maintaining Hormonal Balance
- May help in relieving Menstrual pain and discomfort

Dosage: Take 2 soft gel capsules daily in the morning or as recommended by the physician. It should ideally be taken on empty stomach before meals. For better results it should be taken with warm water.

Femo FP Capsule

60 Capsules



Composition :

Each 450mg capsule Contains

Shatavari root powder	(Asparagus racemosus)	58.24mg
Ashoka bark powder	(Saraca asoka)	82.33mg
Kumari leaves powder	(Aloe barbadensis)	41.17mg
Guduchi stem powder	(Tinospora cordifolia)	51mg
Lodhra bark powder	(Symplocos racemosa)	55.51mg
Renuka seed powder	(Vitex negundo)	102mg
Nagkeshar stamen powder	(Mesua ferrea)	7.17 mg
Yashtimadhu root powder	(Glycyrrhiza glabra)	7.17 mg
Dashamoola root powder	(Generic preparation)	14.33 mg
Mudgaparnee whole plant powder	(Phaseolustrilobus)	7.17 mg
Mashparnee whole plant powder	(Teramnuslabialias)	7.17 mg
Haridra (turmeric) rhizome powder	(Curcuma longa)	5.59 mg
Triphala powder (pericarp of amla, harde, baheda)	(Mix of emblica officinalis, terminalia chebula, Termianalia bellerica)	5.58 mg
Nagarmotha rhizome powder	(Cyperus scariosus)	5.57 mg
Bhavana Dravya:		
Cow ghee		qs
Cow milk		qs
Excipient		qs

Benefits

- May help in nourishes female reproductive organ
- May help in improving female fertility
- May help in various gynecological and menstrual problems like heavy, irregular and painful periods
- Enhances skin and hair health

Dosage: Take 1 capsule twice daily, preferably after meals or as directed by physician.

Femo ultra Capsule

60 Capsules



Composition :

Each 400mgcapsule Contains

Lodhra powder	(Symplocos racemosa)	95mg
Dashamoola root powder	(Generic preparation)	75 mg
Ashoka powder	(Saraca asoka)	50mg
Kumar powder	(Aloe barbadensis)	43mg
Yashtimadhu powder	(Glycyrrhiza glabra)	37mg
Mashparnee powder	(Teramnuslabialias)	30mg
Shatavari powder	(Asparagus racemosus)	25mg
Mudgaparnee powder	(Phaseolustrilobus)	25mg
Nagkeshar powder	(Mesua ferrea)	20mg
Excipient		qs

Benefits

- May help in nourishes female reproductive organ
- May help in improving female fertility
- May help in various gynecological and menstrual problems like heavy, irregular and painful periods
- Enhances skin and hair health

Dosage: Take 1 capsule twice daily, preferably after meals or as directed by physician.



Excessive
thirst



Fatigue



Weight
Loss



Blurred
vision



Excessive &
frequent
urination

Diabovedic Tablet

60 Tablets



Composition :

Each 550 mg coated tablet contains		
Amalaki Ghana	(Emblca officinalis)	100 mg
Belpatra Ghana	(Aegle marmelos)	25 mg
Bivala Ghana	(Pterocarpus marsupium)	75 mg
Gudmar Ghana	(Gymnema sylvestre)	50 mg
Guduchi Ghana	(Tinospora cordifolia)	100 mg
Turmeric Extract	(Curcuma longa)	25 mg
Jambubeej Ghana	(Syzygium cumini)	25 mg
Karela Ghana	(Momordica charantia)	25 mg
Mamejawa Ghana	(Enicostemma littorale blume)	25 mg
Trikatu powder	(Generic preparation)	50 mg
Bhavana Dravya :		
Aloe Swaras	(Aloe barbadensis)	qs
Vat(Bark,Kadha)	(Ficus benghalensis)	qs
Oudumber(Root,Kadha)	(Ficus glomerata)	qs
Excipient		qs

Benefits:

- May help to regulate Blood sugar levels effectively
- May help to reduce sugar spikes, inflammation and oxidative stress
- High fibre content may help in digestion and promote a gut health
- May help to improve glucose metabolism

Dosage: Take 1 tablet twice daily before meals or as recommended by the physician. For better results take with warm water.

DiaboFP Tablet

60 Capsule



Composition :

Each 500mg capsule contains		
Guduchi powder	(Tinospora cordifolia)	100 mg
Sadabahar powder	(Catharanthus roseus)	100 mg
Gudmar powder	(Gymnema sylvestre)	125 mg
Vijaysar powder	(Pterocarpus marsupium)	100 mg
Amla powder	(Emblca officinalis)	25mg
Baheda powder	(Terminalia bellirica)	25 mg
Harde powder	(Terminalia chebula)	25mg
Bhavna dravya:		
Jambu	(Syzygium cumini)	qs
Karela	(Momordica charantia)	qs
Guduchi	(Tinospora cordifolia)	qs
Gudmar	(Gymnema sylvestre)	qs
Neem	(Azadirachta indica)	qs
Methiseed	(Trigonella foenum graecum)	qs
Kariyatu	(Andrographis paniculat)	qs
Sadabahar	(Catharanthus roseus)	qs
Vijaysar	(Pterocarpus marsupium)	qs
Excipient		qs

Benefits:

- Helps to maintain healthy blood sugar levels
- Helps to protect tissues.
- Have antioxidant properties.

Dosage: Take 1 capsule twice daily, preferably after meals or as directed by physician.

Diabo Cordyceps Formula

60 Capsule



Composition :

Each 450mg Capsule Contains		
Cordyceps Powder formula	(Ophiocordyceps sinensis)	450mg
Bhavna Dravya:		
Karela Bharad	(Momordica Charantia)	18.08mg
Guduchi Bharad	(Tinospora cordifolia)	4.82mg
Baheda Bharad	(Terminalia bellerica)	18.08mg
Harde Bharad	(Terminalia chebula)	18.08mg
Sunthee Bharad	(Zingiber officinale)	2.41mg
Amla Bharad	(Emblca officinalis)	43.39mg
Ambehaldi Bharad	(Curcuma amada)	2.41mg
Neem Pan Bharad	(Azadirachta indica)	7.23mg
Methi Seed Bharad	(Trigonella foenum-graecum)	3.62mg
Gudmar Bharad	(Gymnema sylvestre)	4.82mg
Ashwagandha Bharad	(Withania somnifera)	4.82mg
Kariyatu Bharad	(Andrographis paniculata)	2.42mg
Shatavari Bharad	(Asparagus racemosus)	4.82mg
Jambu Juice	(Syzygium cumini)	90mg
Excipient		qs

Benefits:

- May support natural sugar management
- May help to manage sugar level utilizing the benefits of Jamun and gudmar
- Incorporate cordyceps for additional vitality and energy reinforcement
- May help in Better Glucose Metabolism

Dosage: Take 1 capsule twice daily, preferably after meals or as directed by physician.

Green Food Supplement

Wheatgrass Tablet / Powder

60 Tab / 100gm



Ingredients:

Wheatgrass powder

Dosage :

Tablets: Take 2 tablets twice a day. It should be ideally taken on empty stomach before meals. For better results it should be taken with warm water

Powder: Take one rounded teaspoon (approx. 3.5 gms) of powder daily in the morning. It should ideally be taken on empty stomach before meals.

Serving Suggestion : Mix with water or juice. For better results it should be taken with warm water.

Benefits

- Abundant in Vitamins and Minerals
- Supports Healthy Detoxification
- Helps in providing Energy
- Assists in Digestive Wellness

Alfalfa Tablet / Powder

60 Tab / 100gm



Ingredients:

Alfalfa powder

Dosage :

Tablets: Take 2 tablets twice a day. It should be ideally taken on empty stomach before meals. For better results it should be taken with warm water

Powder: Take one rounded teaspoon (approx. 3.5 gms) of powder daily in the morning. It should ideally be taken on empty stomach before meals.

Serving Suggestion : Mix with water or juice. For better results it should be taken with warm water.

Benefits

- Daily dose of Nutrients
- Supports Joint Health
- May Supports Hormonal Balance
- Helps in maintaining healthy iron levels

Barley Grass Tablet / Powder

60 Tab / 100gm



Ingredients:

Barley Grass powder

Dosage :

Tablets: Take 2 tablets twice a day. It should be ideally taken on empty stomach before meals. For better results it should be taken with warm water

Powder: Take one rounded teaspoon (approx. 3.5 gms) of powder daily in the morning. It should ideally be taken on empty stomach before meals.

Serving Suggestion : Mix with water or juice. For better results it should be taken with warm water.

Benefits

- May help to reduce Constipation
- Natural Antioxidant Properties
- Supports Natural Weight Management
- Helps by providing Energy and Vitality

Spirulina Tablet / powder

60 Tab / 100gm



Ingredients:

Spirulina powder

Dosage :

Tablets: Take 2 tablets twice a day. It should be ideally taken on empty stomach before meals. For better results it should be taken with warm water

Powder: Take one rounded teaspoon (approx. 3.5 gms) of powder daily in the morning. It should ideally be taken on empty stomach before meals.

Serving Suggestion : Mix with water or juice. For better results it should be taken with warm water.

Benefits

- Nutrient-Rich Superfood Supplement
- High Protein Content for Muscle Support
- Helps to Improve Energy
- Supports immune health

Green Food Supplement

Dudhi Tablet / powder

60 Tab / 100gm



Ingredients:

Dudhi powder

Dosage :

Tablets: Take 2 tablets twice a day. It should be ideally taken on empty stomach before meals. For better results it should be taken with warm water

Powder: Take one rounded teaspoon (approx. 3.5 gms) of powder daily in the morning. It should ideally be taken on empty stomach before meals.

Serving Suggestion : Mix with water or juice. For better results it should be taken with warm water.

Benefits

- Helpful in maintaining healthy weight
- Rich source of fiber and other essential nutrients
- Helpful in constipation and to improve bowel movements
- Supports in improving Liver functions

Moringa Tablet / Powder

60 Tab / 100gm



Ingredients:

Moringa powder

Dosage :

Tablets: Take 1 Tablet twice daily, preferably after meals or as recommended by a Healthcare Practitioner.

For better results it should be taken with warm water

Powder: Take 3 gms powder, 1 to 2 times a day or as advised by the physician.

Benefits

- Nutrient-Rich Superfood
- Antioxidant Support for Overall Well-being
- Supports Healthy Joint Wellness
- Helps to Improve Skin Health

Green vegie Tablet / Powder

60 Tablets / 100gm



Ingredients:

Wheatgrass, Alfalfa, Barley Grass, Spirulina. Proprietary Herbal Blend of Tulsi, Pippali, Ashwagandha, Turmeric, Amla
Digestive enzyme blend, Flax seeds, Sunflower seeds, Sesame seeds, Ajma seeds, Methi seeds

Dosage :

Tablets: Take 2 tablets twice a day. It should be ideally taken on empty stomach before meals. For better results it should be taken with warm water

Powder: Take one rounded teaspoon (approx. 3.5 gms) of powder daily in the morning. It should ideally be taken on empty stomach before meals.

Serving Suggestion : Mix with water or juice. For better results it should be taken with warm water.

Benefits

- Unique blend of Green Superfoods, Herbs & Seeds
- Helps in Digestion & Metabolism
- May Improve Energy and Stamina
- Helps to Improve Immune Health

Vegie Tablet / Powder

60 Tablets / 100gm



Ingredients:

Spinach, Beetroot, Carrot, Parsley, Methi leaves, Cabbage. Proprietary Herbal Blend of Tulsi, Pippali, Ashwagandha, Turmeric, Amla, Super Digestive enzyme blend, Methi seeds & Ajwain

Dosage :

Tablets: Take 2 tablets twice a day. It should be ideally taken on empty stomach before meals. For better results it should be taken with warm water

Powder: Take one rounded teaspoon (approx. 3.5 gms) of powder daily in the morning. It should ideally be taken on empty stomach before meals.

Serving Suggestion : Mix with water or juice. For better results it should be taken with warm water.

Benefits

- Rich source of dietary fiber
- Acts as an excellent tonic for the eyes, skin and nerves
- Has antioxidant properties, may help to improve immunity
- May help manage healthy lipid levels

Effervescent Tablets

Femo ET Tablet

15 Tablet



Composition :

Each 2262.5mg tablet contains	
Shatavari root extract(Asparagus racemosus)	250mg
Ashwagandha root extract(Withania somnifera)	250mg
Kumari leaf powder (Aloe barbadensis)	62.50mg
Nutmeg / jatiphala (Myristicafragrans) fruit powder	25mg
Ashoka bark powder (Saraca asoca)	1187.50mg
Gokshur fruit powder (Tribulus terrestris)	50mg
Methiseed powder (Trigonella foenum)	125mg
Vidarikhanda (Pueraria tuberosa) rhizome powder	125mg
Safed musli root powder (Chlorophytum borivilianum)	187.50mg
Excipient	qs

Benefits

- Easy-to-Consume Women's Care Formula
- May Help to Maintain Menstrual Health
- May improve Energy & Stamina
- Helps to Improve Skin and Hair Health

Direction for Use : Place one tablet into a cup. Add very hot water, stir. Take 2 to 3 times a day.

Vitoplus Tablet

15 Tablet



Composition :

Each 2085mg tablet contains	
Ashwagandha extract (Withania somnifera)	612.50mg
Vidarikhanda powder (Pueraria tuberosa)	367.50mg
Safed musli powder (Chlorophytum borivilianum)	62.50mg
Moringa powder (Moringa oleifera)	245mg
Masha powder (Vigna mungo)	245mg
Gokshur powder (Tribulus terrestris)	245mg
Shatavari extract (Asparagus racemosus)	245mg
Shilajit extract (Asphaltum)	62.50mg
Excipient	qs

Benefits

- Ayurvedic Men's Health Formula
- May help to improve Vitality
- Helps in increasing Stamina and Energy Levels
- Easy-to-consume formula for Active Lifestyle

Direction for Use : Place one Tea tablet into a cup. Add very hot water, stir. Take 2 to 3 times a day.

Turmeric ET Tablet

15 Tablet



Composition :

Each 1552mg tablet contains	
Badi elaichi pod powder (Amomum subulatum)	20mg
Dalchini bark powder (Cinnamomum zeylanicum)	100mg
Fennel seed powder (Foeniculum vulgare)	60mg
Miri fruit powder (Piper nigrum)	6mg
Sukshma elaichi pod powder (Elettariacardamomum)	120mg
Yashtimadhu root powder (Glycyrrhiza glabra)	600mg
Sunthee rhizome powder (Zingiber officinale)	30mg
Turmeric rhizome powder (Curcuma longa)	560mg
Ashwagandha root powder (Withaniasomnifera)	56mg
Excipient	qs

Benefits

- Anti-inflammatory Properties help to Fight Cough, Cold & respiratory issues
- Helps In Natural Blood Purification
- Supports immune health
- Supports Healthy & Glowing Skin

Direction for Use : Place one tablet into a cup. Add very hot water, stir. Take 2 to 3 times a day.

Effervescent Tablets

24 Green Tablet

15 Tablet



Composition :

Each 1289mg tablet contains		
Wheatgrass Powder	(Triticum aestivum)	90mg
Alfalfa Powder	(Medicago sativa)	110mg
Barley grass Powder	(Hordeum vulgare)	89.5mg
Spirulina Powder	(Arthrospira platensis)	100mg
Spinach Powder	(Spinacia oleracea)	10mg
Papaya leaves Powder	(Carica papaya)	30mg
Moringa powder	(Moringa oleifera)	100mg
Flaxseed Powder	(Linum usitatissimum)	10mg
Sesame seed Powder	(Sesamum indicum)	10mg
Methiseed Powder	(Trigonella foenum-graecum)	25mg
Ashwagandha Powder	(Withania somnifera)	25mg
Amla Powder	(Emblica officinalis)	30mg
Shatavari Powder	(Asparagus racemosus)	15mg
Tulsi Powder	(Ocimum sanctum)	15mg
Triphala Powder	(Emblica officinalis, Terminalia chebula, Terminalia bellirica)	32mg
Turmeric Powder	(Curcuma longa)	5mg
Fennel seed Powder	(Foeniculum vulgare)	60mg
Yastimadhu Powder	(Glycyrrhiza glabra)	70mg
Dates Powder	(Phoenix dactylifera)	20mg
Beetroot Powder	(Beta vulgaris)	10mg
Lemongrass Powder	(Cymbopogon citratus)	20mg
Ajma Powder	(Trachyspermum ammi)	1mg
Pipali Powder	(Piper longum)	2mg
Dalchini Powder	(Cinnamomum verum)	5mg
Clove (Lavang) Powder	(Syzygium aromaticum)	2.5mg
Cardmom Powder	(Elettaria cardamomum)	2mg
Excipient		qs

Benefits

- May help to maintain healthy immune system
- Considered to have antioxidant properties
- May help to promote Healthy Digestion

Direction for Use : Place one tablet into a cup. Add very hot water, stir. Take 2 to 3 times a day.

Daily Health Supplement : Daily supplements for all

24 Green Tablet

15 Tablets / 100gm



Ingredients:

Wheatgrass, Alfalfa, Barley grass, Spirulina, Spinach, Papaya leaves, Moringa, Methi seed, Pippali, Dalchini, Cardamom, Ashwagandha, Shatavari, Tulsi, Turmeric, Yastimadhu, Flax seed, Sesame seed, Amla, Beetroot, Ajma, Triphala, Fennel seed, Dates,

Dosage :

1. Drop one tablet in 200ml of water
2. Wait till the tablet dissolves completely
3. Enjoy the healthy drink

Benefits

- Convenient Effervescent Form for Easy Consumption
- Packed with Antioxidants for Improved Immune Health
- Helps to improve Skin Glow & Hair Growth Naturally
- Helps to improve energy and reduce lethargy

Turmeric LT Tablet & powder

15 tablets/ 100g



Ingredients:

Turmeric Powder (Curcuma longa),
Cinnamon (Cinnamomum zeylanicum),
Ginger (Zingiber officinale),
Black Cardamom (Amomum subulatum),
Black pepper (Piper nigrum),
Green Cardamom (Elettaria cardamomum),
Fennel (Foeniculum vulgare),
Stevia

Powder:

Take 3 gms of Turmeric Latte twice/thrice daily.

Direction of use: Add one tsp(3g) of Turmeric Latte powder to hot milk, stir well. Enjoy a hot drink.

Suggestions: Can be served hot/chilled as desired.

Benefits:

- Anti-inflammatory Properties helps in respiratory comfort
- Supports immune health
- Antioxidant-rich Formula
- Improves skin health and helps to purifier blood

Dosage :

Tablet:

1. Add 1 to 2 tablets in a lukewarm Milk or water.
2. Stir Well. After the tablet is fully dissolved, sip this energy drink
3. Slowly & enjoy the goodness of herbs in a tastier way

Daily Health Supplement : Daily supplements for all

Ayurvedic Powder/ Tablet

100g/15 tablets



Ingredients:

Turmeric Powder, Tulsi Powder, Amla Powder, Harde Powder, Baheda Powder, Guduchi Powder, Moringa Powder, Ashwagandha Powder, Shatavari Powder, Mulethi Powder, Bhuiamla Powder, Vrikshamla Powder, Vidarikhand Powder.

Dosage :

Tablets:

1. Drop one tablet in 200ml of water
2. Wait till the tablet dissolves completely
3. Enjoy the healthy drink

Powder: Take one rounded teaspoon (approx. 3.5 gms) of powder daily in the morning. It should ideally be taken on empty stomach before meals.

Serving Suggestion : Mix with water or juice. For better results it should be taken with warm water.

Benefits

- Ayurvedic Fitness Smoothie powder is a rich source of Vitamins , minerals and dietary fiber.
- May help to boost Immunity
- Antioxidant properties may help to release stress and inflammation that improves Heart , kidney and liver health.
- May help in detoxify body.
- May help in digestive health and metabolism that helps in weight management.
- May help in balance blood sugar level and lowers cholesterol.

Men's Health Powder/ Tablet

100g/15 tablets



Ingredients:

Ashwagandha Extract, Vidarikhand Powder, Safed Musli Powder, Moringa Powder, Masha, Gokshur, Shatavari Extract, Shilajit Extract

Dosage :

Tablets:

1. Drop one tablet in 200ml of water
2. Wait till the tablet dissolves completely
3. Enjoy the healthy drink

Powder: Take one rounded teaspoon (approx. 3.5 gms) of powder daily in the morning. It should ideally be taken on empty stomach before meals.

Serving Suggestion : Mix with water or juice. For better results it should be taken with warm water.

Benefits

- May Improve Muscle mass , strength and stamina
- It may reduce cortisol, stress hormone and regulates hormones which helps to treat low libido and improves sex life
- Aphrodisiac property may improve vigor and vitality in men
- May help to increase male fertility
- May helps to increase in Sperm count and Sperm Motility
- May Improve erectile dysfunction and prostate health
- Best in Rejuvenating and adaptogenic properties

Women's Health Powder/ Tablet

100g/15 tablets



Ingredients:

Shatavari, Ashwagandha, Aloe vera, Jaiphala, Ashoka, Gokshur Methi Seed, Vidarikhand, Safed Musli

Dosage :

Tablets:

1. Drop one tablet in 200ml of water
2. Wait till the tablet dissolves completely
3. Enjoy the healthy drink

Powder: Take one rounded teaspoon (approx. 3.5 gms) of powder daily in the morning. It should ideally be taken on empty stomach before meals.

Serving Suggestion : Mix with water or juice. For better results it should be taken with warm water.

Benefits

- May help in hormone balancing .
- May help improve reproductive health .
- May help in reducing menopausal symptoms .
- May promote production of breast milk in lactating women .
- May act as Natural detoxifies so beneficial for Skin health .
- May reduce pain during painful mensuration and uterine Problems
- May help to reduce the weakness and improves energy level in females

Immunity Support



Frequent infections



Loss of appetite



Anemia



Low Platelet count

Immuno FP Capsule

60 Capsule



Composition :

Each 450mg Capsule contains		
Ashwagandha root powder	(Withania somnifera)	102mg
Yasthimadhu stem & root powder	(Glycyrrhi zaglabra)	102mg
Amla pericarp of fruit powder	(Embllica officinalis)	52mg
Sunthi rhizome powder	(Zingiber officinale)	51.20mg
Tulsi leaves powder	(Ocimum sanctum)	34mg
Giloy stem powde	(Tinospora cordifolia)	41.40mg
Turmeric rhizome powder	(Curcuma longa)	13.70mg
Triphala powder	(Mix of emblica officinalis, Terminalia chebula, harde, baheda)	13.70mg
Neem leaves powder	(Azadirachta indica)	8.10mg
Pippali fruit powder	(Piper longum)	2mg
Bhuaiamla root, stem, leaf powder	(Phyllanthusindicus)	8.10mg
Gokshur fruit powder	(Tribulus terrestris)	16.30mg
Nagarmotha rhizome powder	(Cyperus scariosus)	5.50mg
Bhavna dravya		
Cow ghee		qs
Cow milk		qs
Excipient		qs

Benefits

- Supports balanced immune function.
- Supports healthy digestion.
- Acts as an antioxidant.
- Helps to relieve fatigue

Dosage: Take 1 capsule twice daily, preferably after meals or as directed by physician.

Memory Support



Forgetfulness



Boredom



Stress / Anxiety



Difficulty in concentration



Poor attention

Smruti Pro Capsule

60 Capsule



Composition :

Each 400mg Capsule Contains		
Brahmi whole plant powder	Bacopa monnieri	75mg
Shankhapushpi whole plant powder	Convolvuluspluricaulis	75mg
Jyotishmati seed powder	Celatrus paniculatus	40mg
Ashwagandha root powder	Withania somnifera	35mg
Mandukparnee whole plant powder	Centellaasiatica	60mg
Turmeric rhizome powder	Curcuma long	40 mg
Tagar rhizome powder	Valeriana wallichii	70mg
Vacha rhizome powder	Acorus calamus	5 mg
Excipient		qs

Benefits

- Supports the concentration level and retention power.
- Helps to balance alertness.
- Helps to calm the mind.
- Helps to relive mental fatigue

Dosage: Take 1 capsule twice daily, preferably after meals or as directed by physician.

Ayurvedic Supplement

Name Of Herb	Product Name	Total Mg	Powder/Extract in each caps/ tabs	Active Ingredients in each caps/ tabs	Pack Size
Aloevera	Aloe (g) Capsule	400mg	400mg		60 Caps
	Aloe Juice				500 ml
	Aloe (g) Capsule	400mg	400mg		120 Caps
	Aloe (v) Capsule	400mg	400mg		60 Caps
	Aloe Advanced (v) Capsule	500mg	500mg		60 Caps
Amla	Amla (g) Capsule	425mg	175mg/ 250mg	Tannin 28% = 119 mg	60 Caps
	Amla Juice				500 ml
	Amla (g) Capsule	425mg	175mg/ 250mg	Tannin 28% = 119 mg	120 Caps
	Amla Tablet	500mg	375mg/ 125mg	Tannin 14%= 70 mg	60 Tabs
	Amla Powder				100 gm
	Amla (v) Capsule	425mg	175mg/ 250mg	Tannin 28% = 119 mg	60 Caps
Ashwagandha	Ashwagandha Tablet	500mg	375mg/ 125mg	Alkaloid 0.6%= 3.0 mg, Withanolid 0.9% = 4.5 mg	60 Tabs
	Ashwagandha (g) Capsule	350mg	250mg/ 100mg		60 Caps
	Ashwagandha (g) Capsule	350mg	250mg/ 100mg	Alkaloid 0.8%= 2.8 mg, Withanolid 0.5 = 1.75 mg	120 Caps
	Ashwagandha (v) Capsule	350mg	250mg/ 100mg		60 Caps
	Ashwagandha Powder				100gm

Ayurvedic Supplement

Name Of Herb	Product Name	Total Mg	Powder/Extract in each caps/ tabs	Active Ingredients in each caps/ tabs	
Arjuna	Arjuna (g) Capsule	500mg	250mg/ 250mg		60 Caps
	Arjuna (g) Capsule	500mg	250mg/ 250mg	Tannin 12%=60 mg, Arjunic acid 0.5%=2.5 mg	120 Caps
	Arjuna (v) Capsule	500mg	250mg/ 250mg		60 Caps
	Arjuna Powder				100gm
	Arjuna Advanced(v) Capsule	500mg	500mg		60 Caps
Brahmi	Brahmi (g) Capsule			Bacoside 25%=75mg, Saponin 27%=81 mg	60 Caps
	Brahmi (g) Capsule	300mg	150mg/ 150mg		120 Caps
	Brahmi (v) Capsule				60 Caps
	Brahmi Powder				100gm
Garcinia	Garciniahills (g) Capsule			HCA 28%=112 mg	60 Caps
	Garciniahills (g) Capsule	400mg	120mg/ 280mg		120 Caps
	Garciniahills (v) Capsule				60 Caps
Jambu	Jambu (g) Capsule	425mg	175mg/ 250mg	Bitter 2%=8.5 mg, Saponin 5.8%=25 mg	60 Caps
	Jambu (g) Capsule				120 Caps
	Jambu Tablet	500mg	300mg/ 200mg	Bitter 1.72%=8.6 mg, Saponin 4%=20 mg	60 Tabs
	Jambu Beej Powder				100 gm
	Jambu (v) Capsule	425mg	175mg/ 250mg	Bitter 2%=8.5 mg, Saponin 5.8%=25 mg	60 Caps
Karela	Karela (g) Capsule			Bitter 2%= 9.9 mg	60 Caps
	Karela (g) Capsule	450mg	200mg/ 250mg		120 Caps
	Karela (v) Capsule				60 Caps
	Karela Powder				100 gm
Methi	Methi (g) Capsule	500mg	250mg/ 250mg	Bitter 5%=25 mg, Saponin 8%=40 mg	60 Caps
	Methi (g) Capsule				120 Caps
	Methi (v) Capsule				60 Caps
	Methi Seeds Powder				100 gm
Senna	Senna (g) Capsule			Sennosides 3%= 13.5 mg	60 Caps
	Senna (g) Capsule	450mg	325mg/ 125mg		120 Caps
	Senna (v) Capsule				60 Caps
	Senna Powder				100gm
	Senna Tablet	500mg	125mg/ 375mg	Sennosides 4%= 20 mg	60 Tabs
	Senna Advanced (v) Capsule	500mg	350mg/ 150mg		60 Caps
Boswa/ Shallaki	Boswa (g) Capsule			Boswellic acid 65%= 162.5 mg	60 Caps
	Boswa (g) Capsule	250mg	250mg		120 Caps
	Boswa (v) Capsule				60 Caps
	Shallaki Powder				100gm
Shankpushpi	Shankpushpi (g) Capsule			Bitter 5%=12 mg, Alkaloid 0.4%=0.96mg	60 Caps
	Shankpushpi (g) Capsule	240mg	240mg		120 Caps
	Shankpushpi (v) Capsule				60 Caps
	Shankpushpi Powder				100 gm

Ayurvedic Supplement

Name Of Herb	Product Name	Total Mg	Powder/Extract in each caps/ tabs	Active Ingredients in each caps/ tabs	Pack Size
Shatavari	Shatavari (g) Capsule	350mg	100mg/ 250mg	Saponin 30%=105 mg	60 Caps
	Shatavari (g) Capsule				120 Caps
	Shatavari (v) Capsule				60 Caps
	Shatavari Tablet	500mg	350mg/ 150mg	Saponin 15%=75 mg	60 Tabs
	Shatavari Powder				100 gm
Tulsi	Tulsi (g) Capsule	400mg	200mg/ 200mg	Tannin 7% =28 mg, Ursolic acid 0.5%= 2 mg	60 Caps
	Tulsi (g) Capsule				120 Caps
	Tulsi (v) Capsule				60 Caps
	Tulsi Tablet				60 Tabs
	Tulsi Powder				100 gm
Turmeric	Turmeric (g) Capsule	300mg	150mg/ 150mg	Curcumin 3% = 9 mg	60 Caps
	Turmeric (g) Capsule				120 Caps
	Turmeric (v) Capsule				60 Caps
	Turmeric Powder				100 gm
	Turmeric Tablet	500mg	325mg/ 175mg	Curcumin 2% = 10 mg	120 Caps
Musli	Musli (g) Capsule	250mg	250mg		60 Caps
	Musli (g) Capsule				120 Caps
	Musli (v) Capsule				60 Caps
	Musli Tablet	500mg	400mg/ 100mg	Saponin 6%= 30 mg, Mucilage 2% = 10mg	60 Tabs
	Safed Musli Powder				100 gm
Shilajit	Shilajit (g) Capsule	375mg	375mg	Fulvic acid 1% = 3.75 mg	60 Caps
	Shilajit (g) Capsule				120 Caps
	Shilajit (v) Capsule				60 Caps
	Shilajit Forte (g) Capsule	550mg			20 Caps
	Shilajit Forte (v) Capsule				20 Caps
Shilajit Suspension				500 ml	
Punarnava	Punarnava (g) Capsule	350mg	100mg/ 250mg	Alkaloid 0.07%= 0.25 mg	60 Caps
	Punarnava (g) Capsule				120 Caps
	Punarnava (v) Capsule				60 Caps
	Punarnava Powder				100 gm
Gokshur	Gokshur (g) Capsule	350mg	100mg/ 250mg	Saponin 14% =49 mg	60 Caps
	Gokshur (g) Capsule				120 Caps
	Gokshur (v) Capsule				60 Caps
Triphala	Triphala Tablet	500mg	400mg/ 100mg	Tannin 26% = 130 mg	60 Tabs
	Triphala Powder				100 gm
	Triphala Juice				500 ml
	Triphala (g) Capsule	500mg	250mg/ 250mg		60 Caps
	Triphala (g) Capsule				120 Caps
	Triphala (v) Capsule				60 Caps
	Triphala Advanced(v) Capsule	500mg	250mg/ 250mg		60 Caps

Ayurvedic Supplement

Name Of Herb	Product Name	Total Mg	Powder/Extract in each caps/ tabs	Active Ingredients in each caps/ tabs	Pack Size
Guggul	Guggul (g) Capsule	500mg	500mg	Guggulsterone 1%=5 mg	60 Caps
	Guggul (g) Capsule				120 Caps
	Guggul (v) Capsule				60 Caps
	Guggal Tablet				500mg
Moringa	Guggul Advanced (v) Capsule	500mg	500mg		60 Caps
	Moringa Tablet	500mg	500mg		60 Tabs
	Shigru Leaf Powder				100 gm
Haritaki	Moringa (g) Capsule	500mg	250mg/ 250mg		60 Caps
	Moringa (v) Capsule				60 Caps
	Haritaki (g) Capsule				300mg
Haritaki (v) Capsule	60 Caps				
Giloy	Haritaki Powder				100gm
	Giloy Tablet	400mg	250mg/ 150mg		60 Tabs
Neem	Giloy Powder				100gm
	Neem (g) Capsule	350mg	100mg/ 250mg		60 Caps
	Neem (v) Capsule				60 Caps
Neem (g) Capsule	120 Caps				
Pippali	Pippali Fruit Powder				100gm
Ambehaldi	Ambehaldi Powder				100gm
Baheda	Baheda Powder				100gm
Bhrungraj	Bhrungraj Powder				100gm
Bhuiamlaki	Bhuiamlaki Powder				100gm
Gurmar	Gurmar Powder				100gm
Jatamansi	Jatamansi Powder				100gm
Krounchbeej	Krounchbeej Powder				100gm
Lodhra	Lodhra Powder				100gm
Gotu Kola	Gotu Kola Powder				100gm
Mehendi	Mehendi Powder				100gm
Nagarmotha	Nagarmotha Powder				100gm
Neem	Neem Powder				100gm
Pippali	Pippali Mool Powder				100gm
Shikakai	Shikakai Powder				100gm
Vijaysar	Vijaysar Powder				100gm
Yashtimadhu	Yashtimadhu Powder				100gm
Daruhaldi	Daruhaldi Powder				100gm
Baelpatra	Baelpatra Powder				100gm
Manjistha	Manjistha Powder				100gm
Dashamool	Dashamool Powder				100gm
Sunthee	Sunthee Powder				100gm
Ashoka	Ashoka Powder				100gm
Asthishrunkhala	Asthishrunkhala Powder				100gm
②1 Kadu Kirayata	Kadu Kirayata Powder				100gm

OUR WAREHOUSE



OUR DIVISIONS



OUR STRENGTH



Hitech Processing & Manufacturing Unit



Exporting Globally



Pan India Operations

QUALITY CERTIFICATIONS



KRIPT PHARMACEUTICALS PVT. LTD.

Sco.18, Near Hotel Celestial beats, Pipli Road,
Kurukshetra-136118, Haryana, India

+918571913753
+917988522311

www.kriptpharmaceuticals.com support@kriptpharma.com

